

Key

1. iStills (shown indicatively).
2. IBC location (shown indicatively).
3. Bottling area work bench.
4. Tasting room table.
5. Tasting room chair.
7. Wall mounted shelving point of display unit (shown indicatively).
8. Freestanding point of display unit (shown indicatively).
9. Skylight.
10. Gabion retaining wall.
11. Feature timber sliding door to distillery spaces.
12. Glazed screens, providing views onto iStills.
13. Slot window.
14. Slot window with timber louvres.
15. Timber framed glazing.
16. New earth works – to integrate sloping green roof into existing landscape.
17. New gravel finish access road / service yard.
19. Timber column with metal column footing.
22. External wall with weathered horizontal timber cladding finish.
25. New slot panel with timber frame - incorporating dark grey spandrel panel at low level.
28. Glazed balustrade.
31. Feature slot eaves window / rooflight to Stills with timber louvres. Louvres to match external wall weathered timber finish – refer to proposed note 22.
33. New partition wall.
34. Proposed non-slip floor finish to WC.
35. Proposed non-slip timber board finish to terrace.
36. Existing grassed area.
37. Proposed area to receive new planting.
38. Feature sliding timber shutters.
44. Glazed door and full height glazing to terrace.
45. Access stair to basement level store.
46. Balustrade.
47. Retaining wall.

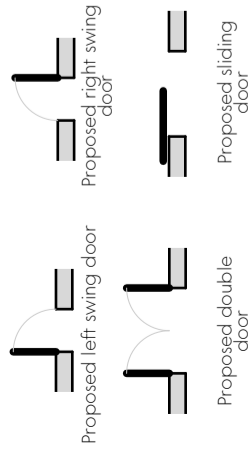

This drawing is the property of GWP Architecture. Copyright is reserved by them and disclosed to the client for their use only. No part of this drawing may be reproduced, stored in a retrieval system, or transmitted in any form or by any means, electronic, mechanical, photocopying, recording, or by any information storage and retrieval system, without the prior written permission of GWP Architecture. All dimensions should be read in conjunction with the project health and safety plan, any possible conflicts should be presented to the Planning Department. All work to be carried out in accordance with current Building Regulations. Written dimensions should be taken. Do not scale off drawing. Do not take digital dimensions from this drawing. Any discrepancies to be reported to the Architect.

0 1m 5m

Scale - 1:100 @A3

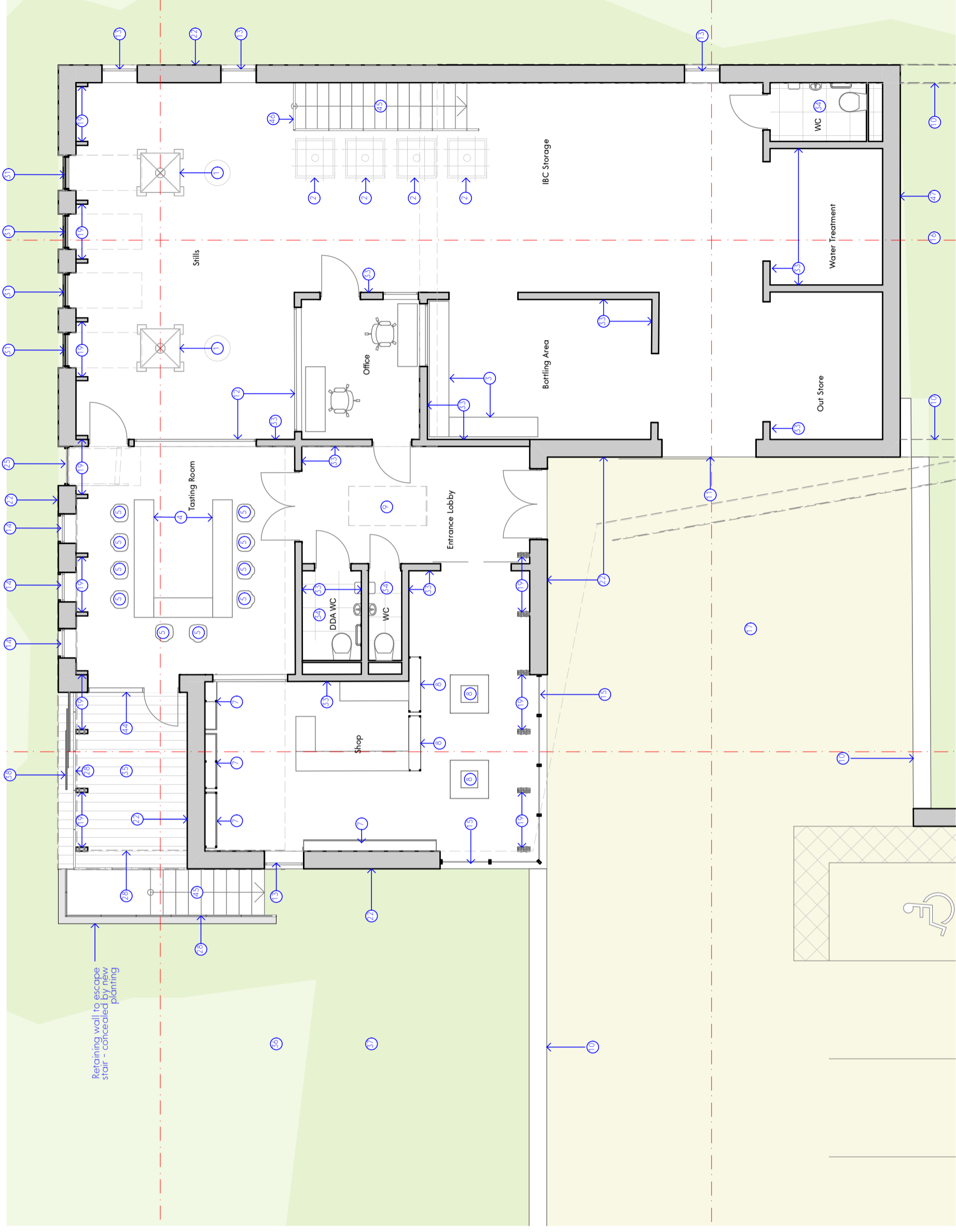

GWP Job Reference (473)2122

River Test Distillery

Proposed Ground Floor Plan

Name	(473)2122-GWP-01-CF-DR-A-(PA)-0004
Scale	1:100@A3
Revision	P02
Drawn/Checked	JW / TA
First Issue	23.11.22
Drawing Status	S2 - Planning

River Test Distillery



CHARTERED ARCHITECTS
INTERIOR DESIGNERS
PROJECT MANAGERS
LANDSCAPE ARCHITECTS

Beckley House, Lightfoot Lane, Leeds, LS8 1PQ
+44(0)113 266 6044 | +44(0)113 268 1859
architecture@gwp-arch.com | www.gwp-arch.com